



KONICA MINOLTA

Giving Shape to Ideas

bizhub **i-SERIES**

RETHINK BUSINESS

bizhub 227i

A3 Monochrome Multifunctional Printers



- Color Scan**
- Improved Network Function**
- Standard Wi-fi**
- Duplex Print**
- Fax Function***

*Optional

CONTROL PANEL

Easy to understand and easy to use.
One touch buttons for speedy operation.

Get to the Point

Find your way around in moments with an intuitive layout and large buttons. Useful functions such as ID Print and Duplex Copy have been assigned their own hard keys, so there's no need to scroll through menus to find what you need.

Backlit LCD Screen

The five-line, backlit LCD display helps you problem solve quickly. Clear error indications and illustrated guidance assist you with problem solving, so you can get your machine working again as soon as possible.



COPY & PRINT

Plenty of useful layout options to keep your documents organised.

Handy Booklets

Easily collate your multi-page documents into a booklet with Booklet Print.



Can I See Your ID?

Combine both sides of small or irregularly shaped documents onto one page with the ID Copy function. With its own designated button on the control panel, you can create scans or copies in moments.

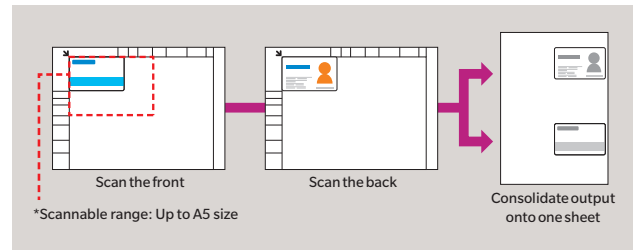

Get Everyone on the Same Page

Print multiple pages onto one sheet with N-up Print. Collate 2 or 4 pages into one.

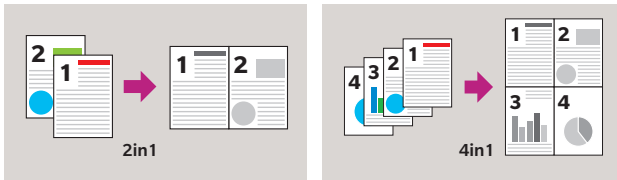

With the Multi ID Copy function, you can scan multiple small documents at once, neatly combining the fronts and backs onto a single sheet. Ideal for business cards.

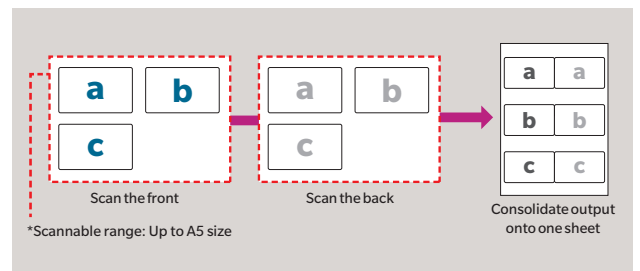

Double Up

Standard option of the Auto Duplex Unit (AD-509) enables Duplex Print and Duplex Copy for double-side printing, helping you save paper.

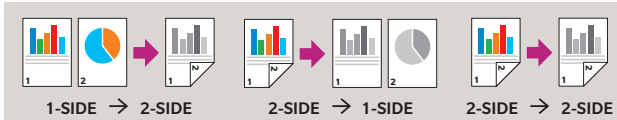

Linux support

Output from a Linux environment is also available.



Red Hat Enterprise Linux 7.x ~ 9.x (AMD54/Intel64)
Open SUSE Leap 15.x (AMD54/Intel64)

Kylin V10 (AMD64/Intel64, MIPS, ARM64)
NeoKylin V7 (AMD64/Intel64, MIPS, ARM64)

UOS V20 (AMD64/Intel64, MIPS, ARM64)

MOBILE PRINT

No need to waste time transferring documents to your office computer for print. Work on-the-go and stay on-the-go.

Mobile Print for bizhub 227i

Our Mobile Print for bizhub 227i app allows you to print directly from your Android or iOS device. The simple and intuitive app interface makes it easy to select and send documents and photos on your device and send them directly to your bizhub.

*For Android devices download from the Google Play Store. For iOS devices download from the App Store.



SCAN & FAX

Digitise your documents in full colour and send them straight to where you need them.

Scan Double-sided

The optional Reverse Auto Document Feeder (DF-633) makes double-sided scanning easy. Multi-page, double-sided documents are scanned with the pages in order, keeping your digital files organised and saving you time manually re-ordering documents after scanning.

Scan in Full Colour

Digitise your documents quickly and easily. Scan up to 20 pages per minute* in full colour, and choose what format you wish to store them in, including JPEG, PDF or TIFF.

*20 ppm is the speed when equipped with optional Reverse Automatic Document Feeder DF-633

Select Your Destination

Once your documents are scanned, you can send them to the desired destination directly from your bizhub. Store files straight to a USB storage device via the USB port, send them via e-mail, SMB or to an FTP server.

Sent in Seconds with G3 Fax

With the addition of the optional Fax Kit (FK-510) and Fax Panel (MK-750) you can send faxes in as little as 3 seconds via high-speed G3 faxing. A variety of faxing options are available allowing you to select the ideal format for your document. Select Super Fine image quality for high quality transmission and choose from multiple paper sizes.

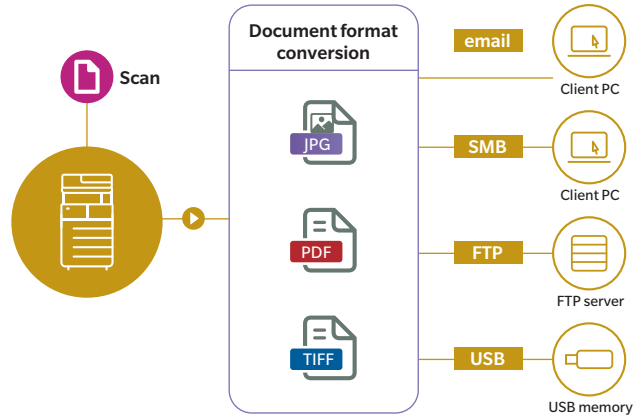

Internet Fax

Save on running costs by using Internet Fax to send your documents via your existing internet connection. Ideal for office spaces where fax is a necessity, but not in use every day.

Requires optional Fax Kit (FK-510) and Fax Panel (MK-750).

SECURITY

Protect your information and keep your office environment secure.

SMTP Authentication

This security tool enables the sending of documents via e-mail with authentication by an SMTP enabled server. Ideal for smaller offices without a private e-mail server, a connection to an SMTP enabled server allows SSL communication, so e-mails can be sent in a security-conscious state.

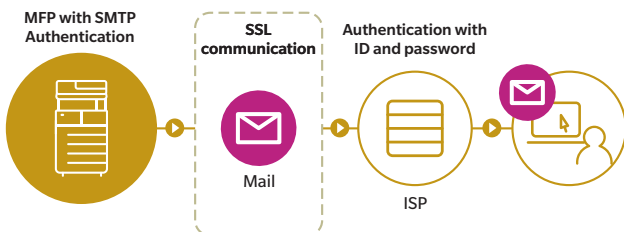

Watermark Your Documents

Ensure your documents are clearly labelled to help prevent them falling into the wrong hands. Choose from a range of watermark options to suit the purpose of your document.

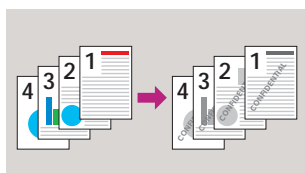

Account Tracking

Enable Account Track on your bizhub to require a three-digit account number to use the Copy feature. This prevents unauthorized users from using the bizhub and tracks the volume of copying done by each account.

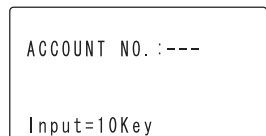

Secure Print

When you enable this option, a password is required at the bizhub itself before a document will print. Set the password via the print driver at your computer, then enter it on your bizhub's control panel to start the print job. This prevents confidential documents from lying around the office or being accessed by an unauthorized user.

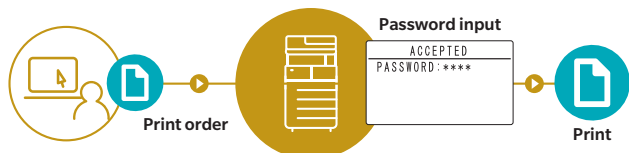

*Passwords can be set in the range 0000~9999.

TECHNICAL SPECIFICATIONS

SYSTEM SPECIFICATIONS

System speed A4	Up to 22 ppm
System speed A3	Up to 8 ppm
Autoduplex speed A4	Up to 15 ppm
1st page out time A4	6.5 sec.
Warm-up time	Approx. 15 sec. ¹
Imaging technology	Laser
Toner technology	Simitri® HD polymerised toner
Panel size/resolution	5 line LCD / 128 x 64
System memory	256 MB (standard/max)
Interface	10/100-Base-T Ethernet; USB 2.0; Wi-Fi 802.11 b/g/n (optional)
Network protocols	TCP/IP (IPv4 / IPv6); SMB; LPD; IPP; SNMP; HTTP
Automatic document feeder (optional)	Up to 130 originals; A5-A3; 35-128g/m ² ; RADF
Printable paper size	A5-A3; customized paper sizes
Printable paper weight	64-157 g/m ²
Paper input capacity	350 sheets / 1,350 sheets (standard/max)
Paper tray input (standard)	1x250; A5-A3; custom sizes; 64-157 g/m ²
Paper tray input (optional)	1x250 sheets; B5-A3; custom sizes; 64-90 g/m ² (up to 4x)
Manual bypass	100 sheets; A5-A3; custom sizes; 64-157 g/m ²
Finishing modes (optional)	Group; Sort; Staple (Offline)
Automatic duplexing	A5-A3; 64-90 g/m ²
Output capacity	Up to 250 sheets
Power consumption	220-240 V / 50/60 Hz; Less than 1.30 kW
System dimension (W x D x H)	607 x 570 x 458 mm (without options)
System weight	Approx. 28.2 kg (without options)

PRINTER SPECIFICATIONS

Print resolution	600 x 600 dpi
Page description language	GDI
Operating systems	Windows 10 (x86/x64) Windows 11; Windows Server 2012 (x64) * Windows Server 2012 R2 (x64) Windows Server 2016 (x64) Windows Server 2019 (x64) Windows Server 2022 With WHQL

DESCRIPTION

CONNECTIVITY

FK-510 Fax board	Super G3 fax
Wireless LAN	Standard
MK-750 Optional Panel	Needed for fax function and scan one-touch destinations

OTHERS

DF-633 Document feeder	Reversing automatic document feeder, capacity 130 originals
OC-512 Original Cover	Cover instead of ADF
AD-509 Duplex unit	For duplex printing and copying

SCANNER SPECIFICATIONS

Scan speed	Up to 55/20 ipm in simplex (mono/colour) ³
Scan resolution	Up to 600 x 600 dpi
Scan modes	Scan-to-eMail; Scan-to-SMB; Scan-to-FTP; Scan-to-USB; TWAIN scan
File formats	JPEG; TIFF; PDF
Scan destinations	32 destinations; 250 speed dials; LDAP support

COPIER SPECIFICATIONS

Copy resolution	600 x 600 dpi
Gradation	256 gradations
Multicopy	1-999
Original format	Max. A3
Magnification	25-400% in 0.1% steps; Auto-zooming

FAX SPECIFICATIONS

Fax standard	Super G3 (optional)
Fax transmission	Analogue; i-Fax
Fax resolution	Up to 408 x 392 dpi
Fax compression	MH; MR; MMR; JBIG
Fax modem	Up to 33.6 Kbps
Fax destinations	32 destinations; 250 speed dials

SYSTEM FEATURES

Accounting	Up to 50 user accounts
Software	Net Care Device Manager; Web Connection

¹ Warm-up time may vary depending on the operating environment and usage

² If the maximum volume is reached within a period of one year, then a maintenance cycle must be performed

³ 20ppm is the speed equipped with optional Reverse Automatic Document Feeder (DF-633)

MEDIA INPUT

PF-507 Paper Tray	250 sheets, B5-A3, 64-90 g/m ²
DK-706 Copier desk (large)	For no or 1x PF-507

bizhub 227i

Simitri V



Product appearance, configuration and/or specifications are subject to change without notice. This product is not available for some countries or regions.

KONICA MINOLTA, symbol mark, Giving Shape to Ideas, bizhub, Konica Minolta Optimised Print Services logo and bizhub SECURE logo are registered trademarks or trademarks of KONICA MINOLTA, INC. Android, Google, and Google Cloud Print are registered trademarks or trademarks of Google Inc. in the U.S. and other countries. Mac and App Store are registered trademarks or trademarks of Apple Inc. in the U.S. and other countries. iOS is a registered trademark or trademark of Cisco Systems, Inc. in the U.S. and other countries. Mopria and Mopria logo are registered trademarks or trademarks of Mopria Alliance Inc. Bluetooth is a registered trademark or trademark of Bluetooth SIG, Inc. Wi-Fi is a registered trademark or trademark of Wi-Fi Alliance. Microsoft Store, Windows Mobile and Power Point are registered trademarks or trademarks of Microsoft Corporation in the U.S. or other countries. Bitdefender logo is a registered trademark or trademark of Bitdefender IPR Management Ltd. All other brands and product names are registered trademarks or trademarks of their respective companies or organisations.

Requirements for safe use

- Please read and follow the instruction manual to ensure safe operation.
- Only operate using appropriate power supply and voltage.
- Connecting the earth wire to an inappropriate place may cause explosion or electric shock. Please connect accordingly (Taiwan and the Philippines only).

Konica Minolta Business Solutions (HK) Ltd. | www.konicaminolta.hk

Konica Minolta

2565 8181

bhkg_sales@gcp.konicaminolta.hk

[f](#) Konica Minolta Hong Kong

[in](#) Konica Minolta Business Solutions Hong Kong



MKT-2509-1110