



KONICA MINOLTA

**bizhub 5020i**

Black and white A4 multifunctional

**bizhub  
i-SERIES IS  
SMARTER  
WORKING**

**RETHINK IT**



Giving Shape to Ideas

# USER BENEFITS

## Easy to Use, Intuitive Control Panel

The large colour LCD touch panel is easy to operate even for first-time users. An intuitive interface and smartphone-like operability helps you get to the functions you need quickly, with no fuss.



4.84-inch touch panel

## Easy Access

Frontal access to the paper tray and toner cartridges allows your bizhub to be placed anywhere, even if it's a crowded location.

## Wireless Connectivity

Fed up with cables and wires getting in the way and restricting where you can place your printer in the office? All models are equipped to operate wirelessly, with no need for LAN wiring. Place your machine wherever is convenient, and print from anywhere inside your office via your Wi-Fi network.

# COPY & PRINT

## Reliable High-speed Printing

Print up to 50 pages per minute. Outstanding durability and low maintenance needs are combined with great quality and high speed, so you can keep printing all day long.

## Copy with Clarity

Copy quality has been significantly improved. Scan up to 1,200 dpi using the Document Glass to achieve detailed replication when copying and scanning.

## Choose the Ideal Layout

A variety of layout options and double-sided printing help optimize your printed materials and save paper. Combine multiple pages or images onto one sheet when copying and printing. Consolidate up to four pages into one when copying at your MFP, or up to 16 into one when printing.

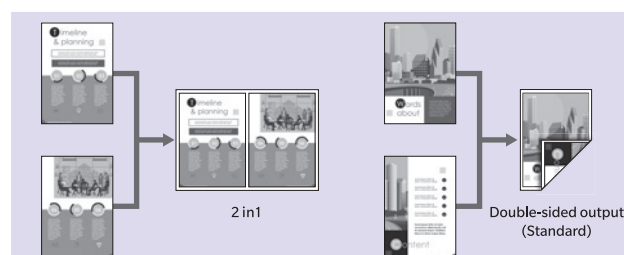

## Keep Your Documents Secure with ID Print

The 5020i is equipped with an ID card reader (NFC) on the operation panel, enabling ID Print. Documents will only be printed once a user has identified oneself to the machine, helping to ensure your documents don't end up in the wrong hands.



## A Small Footprint

Whether you are adding to your existing office network or looking for a single workhorse, having a machine small enough to place on a desktop or any convenient surface is a huge benefit.



Around 0.21 m<sup>2</sup>

## ID Copy

Use the ID Copy function to scan ID cards or other small or irregularly shaped documents and combine both scans cleanly onto a single sheet.

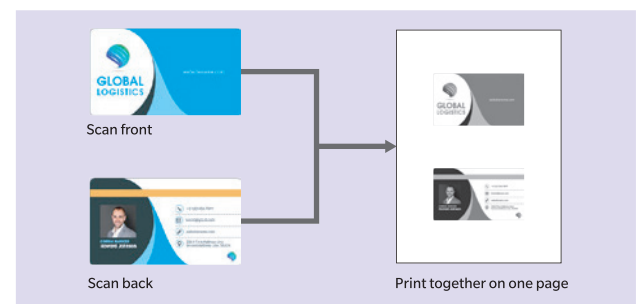

## Print from USB

Data stored on a USB memory device can be printed directly from your bizhub using the USB port on the front panel. Print from a variety of formats including DOCX, PPTX, PDF, JPEG, PNG and TIFF.



# SCAN & FAX

## Scan Up To 24 Pages Per Minute

This model can scan double sided documents in full colour at a rate of up to 20 pages per minute and in black and white up to 24 pages per minute. What's more, you can scan up to 80 sheets at once and process a wide range of paper types.

## Paperless Sharing

Scan documents to a range of formats and share them in the way that's best for you.

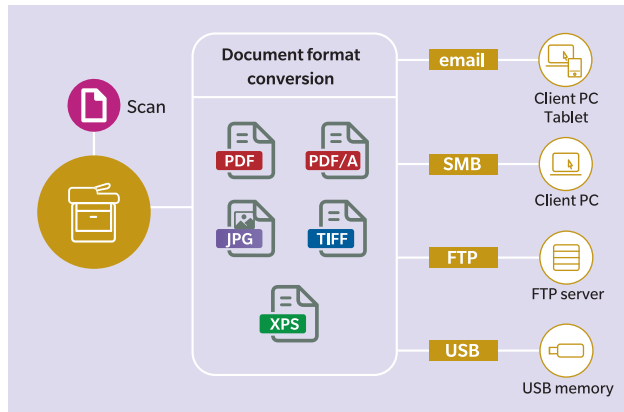

## Scan to an Editable Document

If you have our ControlCenter 4 software installed, you can use your MFP to scan to OCR (Optical Character Recognition). With Scan to OCR, you can convert scanned documents into editable text with your bizhub. Once scanned, the text can be entered into a word processing application and edited. You can also create searchable PDFs.



## No More Misprints with ControlCenter

Ideal for businesses where you need a variety of print functions daily, ControlCenter is software that allows you to easily access your printer's settings and frequently-used applications from a Windows PC. Access functions such as photo printing, scanning and faxing via the software instead of at the machine's control panel.

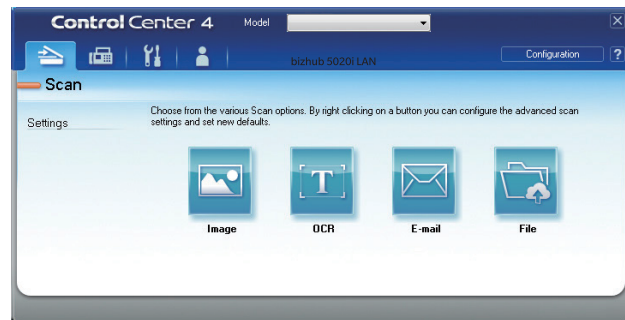

## High Security Super G3 Fax

The 5020i model is equipped with high-speed Super G3 faxing, ensuring you are well equipped for any situation. If your bizhub receives a new fax when out of paper, the fax is saved securely until paper is available. What's more, with SecureTransmission, you can confirm your faxes are transmitted without error with the use of VoIP. All-round performance in a compact machine.



# MOBILE & CLOUD

## Konica Minolta Mobile Print

Print and scan with your smartphone or tablet. The Konica Minolta Mobile Print app is fast, secure and convenient. Use your bizhub directly from Android, Windows Mobile and Apple devices via your office Wi-Fi or by tapping your device on the NFC reader.\*

\*Only available for Android devices equipped with an NFC antenna. NFC reader is equipped on bizhub 5020i model only.

For iPhone and iPad, download Konica Minolta Mobile Print from the App Store. For Android devices, download Konica Minolta Mobile Print from Google Play. For Windows Mobile devices, download Konica Minolta Mobile Print from the Microsoft Store.

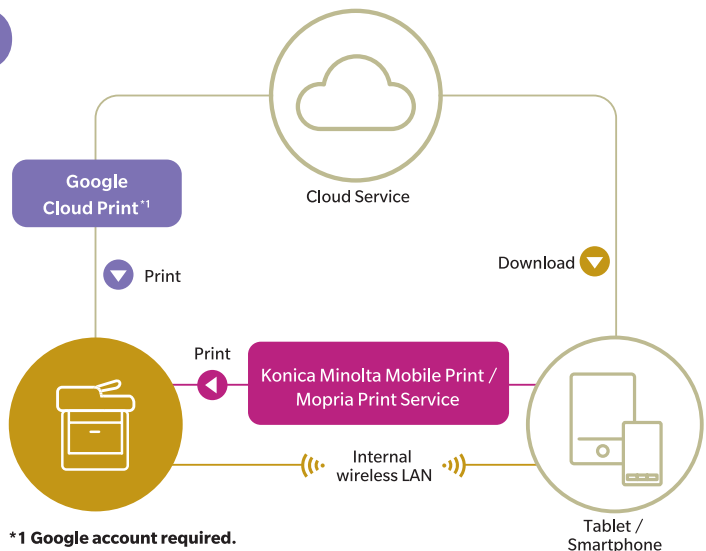

\*1 Google account required.

# SECURITY

## Secure Print

When Secure Print is enabled, a password set when you send to print via the print driver at your computer is required at the machine itself before the print job will start. This prevents confidential documents from lying around the office or being accessed by unauthorised users.

## Function Lock

This setting requires each user to have a password and allows the administrator to enable or disable functions for different users, preventing unauthorised users from gaining access. You can also set the maximum volume of printing each user is allowed to do via the machine, helping you stay in control of paper waste.

# ENVIRONMENT

## Energy-saving Design

Designed to consume as little energy as possible, enjoy printing with far below typical energy consumption.



## TECHNICAL SPECIFICATIONS

### SYSTEM SPECIFICATIONS

Panel size/resolution	4.85"
System memory (standard/max)	1,000 MB (standard/max)
Interface	10/100/1,000-Base-T Ethernet; USB 2.0; Wi-Fi 802.11 b/g/n
Network protocols	TCP/IP (IPv4/IPv6); LPD; IPP; SNMP; HTTP; HTTPS
Automatic Document Feeder	Up to 80 originals; A6-A4; 64-90 g/m <sup>2</sup> ; Dualscan ADF
Paper input capacity (standard/max)	570 sheets / 1,610 sheets (standard/max)
Paper Tray 1	1x 520 sheets; A6-A4; 60-120 g/m <sup>2</sup>
Manual bypass	50 sheets; A6-A4; custom sizes; 60-200 g/m <sup>2</sup>
Automatic duplexing	A4; 60-105 g/m <sup>2</sup>
Output Capacity (standard)	250
Copy/print volume (monthly)	Rec. 10,000 pages; Max. 150,000 pages
Toner lifetime	Black up to 20,000 pages
Imaging unit lifetime	50,000
Power consumption	220-240 V / 50/60 Hz; Less than 805 W
System dimension (W x D x H)	495 x 427 x 518 mm
System weight	Approx. 18.9 kg

### PRINTER SPECIFICATIONS

Print resolution	1,200 x 1,200 dpi
Page description language	PCL 6 (XL3.0); PostScript 3; XPS
Operating Systems	Windows 7 (32/64); Windows 8.1 (32/64); Windows 10 (32/64); Windows Server 2008 (32/64); Windows Server 2008 R2; Windows Server 2012; Windows Server 2012 R2; Windows Server 2016; Windows Server 2019; Macintosh OS X 10.10 or later; Linux
Printer fonts	85 PCL Latin; 66 PostScript 3 Emulation Latin
Mobile Printing	Mopria (Android); Konica Minolta Print Service (Android); Konica Minolta Mobile Print (iOS/Android/Windows 10 Mobile); Google Cloud Print; WiFi Direct

### SCANNER SPECIFICATIONS

Scan speed - simplex	Up to 50/20 ipm in simplex
Scan speed - duplex	Up to 100/34 ipm in duplex
Scan resolution	1,200 x 1,200 dpi
Scan modes	Scan-to-eMail (Scan-to-Me); Scan-to-FTP; Scan-to-USB; TWAIN scan; WIA scan
File formats	JPEG; TIFF; PDF; XPS; PDF/A
Scan destinations	LDAP support

### COPIER SPECIFICATIONS

Imaging technology	Laser
Toner technology	Polymerized Toner
Copy/print speed A4 (mono/colour)	Up to 50 ppm
Autoduplex Speed A4 (mono/colour)	Up to 24 ppm
1st copy out time A4 (mono/colour)	9.5 sec.
Warm-up time	Approx. 27 sec.
Copy resolution	600 x 600 dpi
Gradation	256 gradations
Multicopy	1-999
Original format	A6-A4
Magnification	25-400% in 1% steps; Auto-zooming

### FAX SPECIFICATIONS

Fax standard	Super G3
Fax transmission	Analogue; i-Fax
Fax compression	MH; MR; MMR; JBIG
Fax modem	Up to 33.6 Kbps
Fax destinations	299 destinations + 20 groups

### SYSTEM FEATURES

Security Functions - Standard	SSL2; SSL3 and TLS1.0/1.1/1.2 network communication; IPsec support; IEEE 802.1x support; Secure print; Kerberos
Accounting Functions - standard	Active Directory support (user name + password + e-mail + smb folder)
Accounting Functions - optional	ID card authentication (ID card reader)
Software	Net Care Device Manager; Web Connection; Driver Packaging Utility

# bizhub 5020i

<https://www-org-hk.konicaminolta.com/hk/en-us/product-item/1-2/>

Product appearance, configuration and/or specifications are subject to change without notice. This product is not available for some countries or regions.

KONICA MINOLTA, symbol mark, Giving Shape to Ideas, bizhub, Konica Minolta Optimised Print Services logo and bizhub SECURE logo are registered trademarks or trademarks of KONICA MINOLTA, INC. Android, Google, and Google Cloud Print are registered trademarks or trademarks of Google Inc. in the U.S. and other countries. Mac and App Store are registered trademarks or trademarks of Apple Inc. in the U.S. and other countries. iOS is a registered trademark or trademark of Cisco Systems, Inc. in the U.S. and other countries. Mopria and Mopria logo are registered trademarks or trademarks of Mopria Alliance Inc. Bluetooth is a registered trademark or trademark of Bluetooth SIG, Inc. Wi-Fi is a registered trademark or trademark of Wi-Fi Alliance. Microsoft Store, Windows Mobile and Power Point are registered trademarks or trademarks of Microsoft Corporation in the U.S. or other countries. Bitdefender logo is a registered trademark or trademark of Bitdefender IPR Management Ltd. All other brands and product names are registered trademarks or trademarks of their respective companies or organisations.



From consulting, system design, to operations, Konica Minolta offers total support to optimise your office output environment.  
<https://www.konicaminolta.com/hk/en-us/digital-office-detail/34-48-166/>



### Requirements for safe use

- Please read and follow the instruction manual to ensure safe operation.
- Only operate using appropriate power supply and voltage.
- Connecting the earth wire to an inappropriate place may cause explosion or electric shock. Please connect accordingly (Taiwan and the Philippines only).



MKT-2006-743

## Konica Minolta Business Solutions (HK) Limited

Room 208, 2/F, Eastern Centre, 1065 King's Road, Quarry Bay, Hong Kong  
 Hotline: (852) 2565 2111



Konica Minolta Hong Kong



Konica Minolta Business Solutions Hong Kong

bizhub

Search